

Disclaimer:
This generation of drawings is for the stated purpose only and should not be used for any other purpose without the originators consent. Do not scale from this drawing.

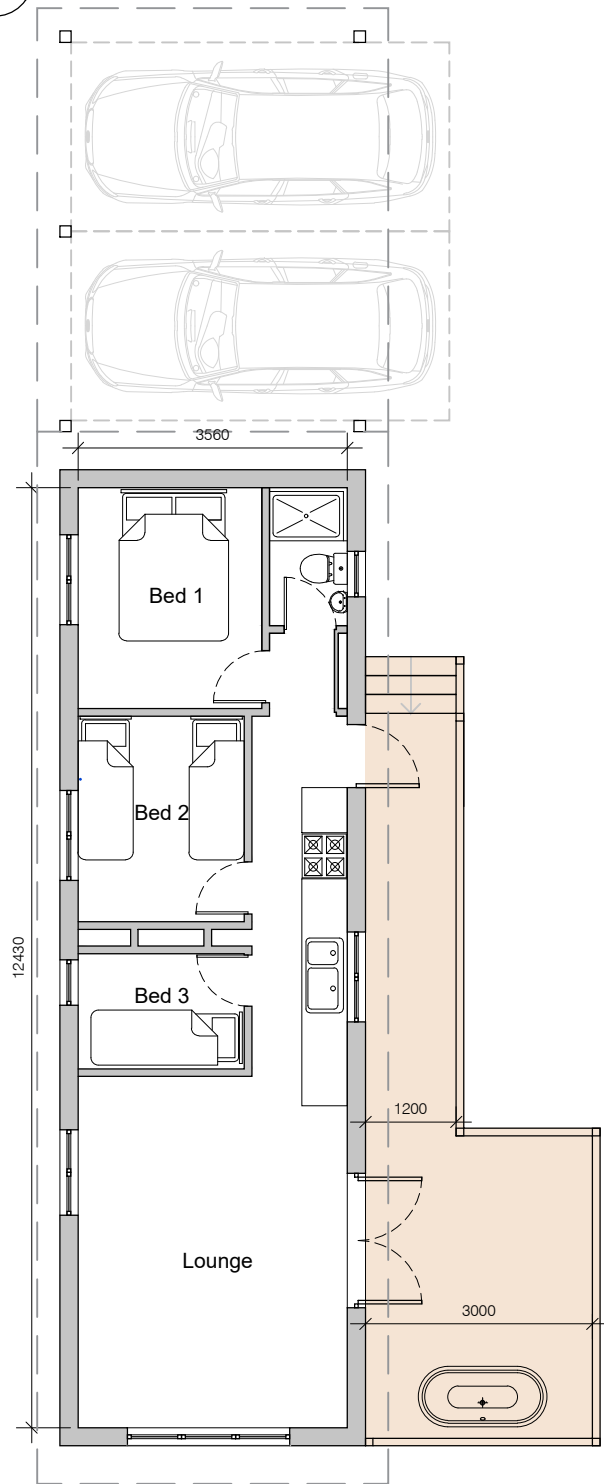

3 Bed Cabin Floor Plan - Proposed
Scale 1:100

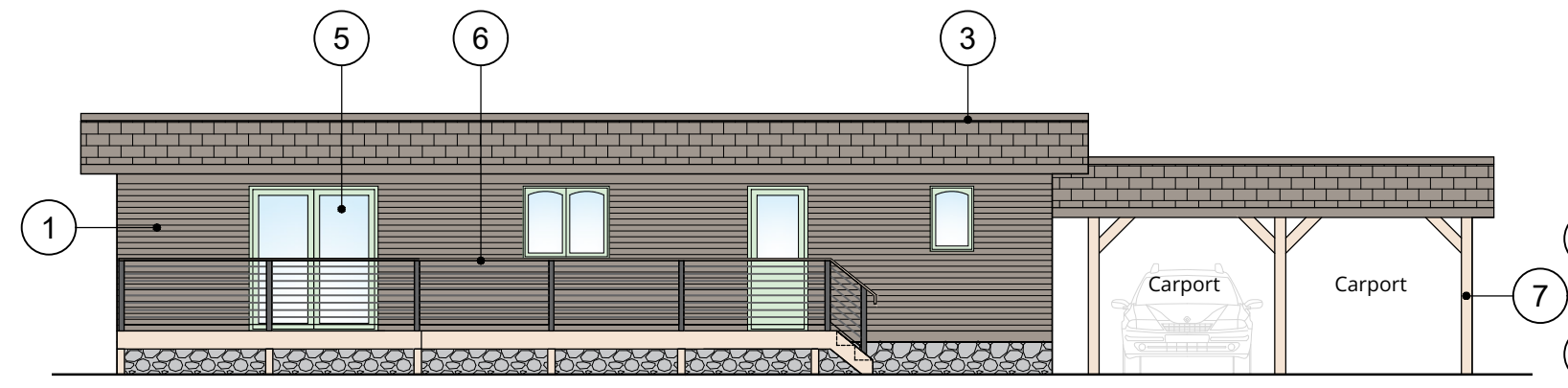

3 Bed Cabin South-East Elevation
Scale 1:100

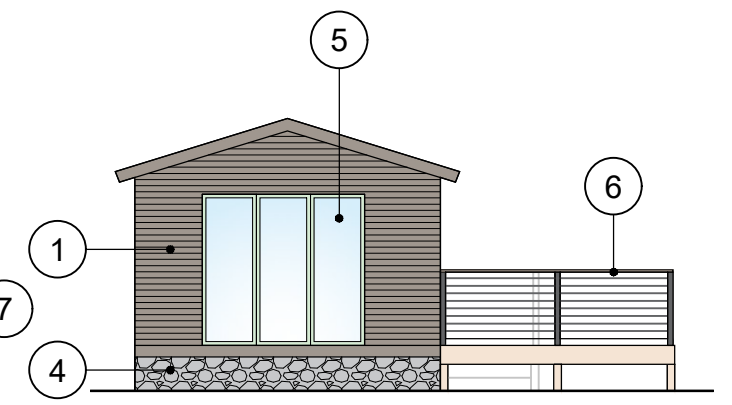

3 Bed Cabin South-West Elevation
Scale 1:100

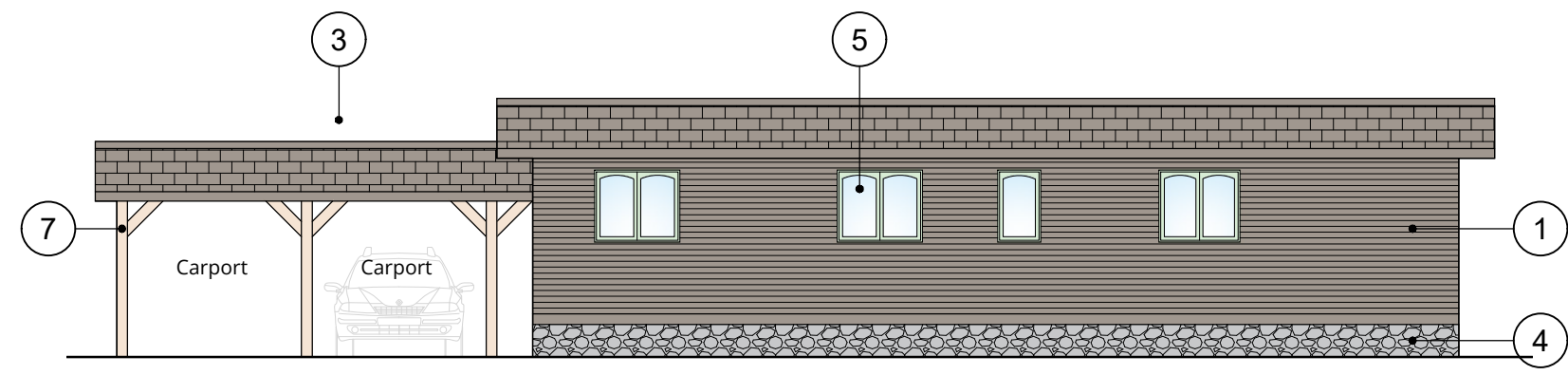

3 Bed Cabin North-West Elevation
Scale 1:100

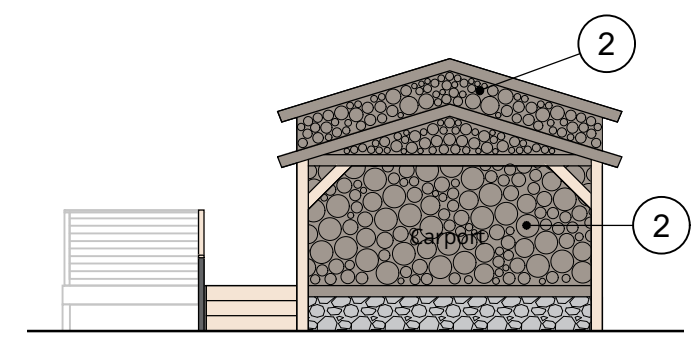

3 Bed Cabin North-East Elevation
Scale 1:100

- Key:**
- 1 - Timber cladding
 - 2 - Off-cut logs
 - 3 - Felt tiles
 - 4 - Stone dyke
 - 5 - Double glazed timber windows and doors
 - 6 - Steel tension wire balustrade
 - 7 - Timber posts

CAMERONS
STRACHAN
YUILL
ARCHITECTS

client:	Alison Dunlop		
project:	Corstane Farm, Broughton, ML12 6HF Holiday Lets		
title:	Proposed 3 Bed Cabin Plans and Elevations		
status:	Planning	drawn:	IR
scale:	1:100 @ A3	date:	April 2022
number:	10205-3-04	rev:	

	BERWICK	9 West Street	TD15 1AS	01289 541 173
	DALKEITH	98 High Street	EH22 1HZ	0131 663 9735
	GALASHIELS	1 Wilderhaugh	TD1 1QJ	01896 753077